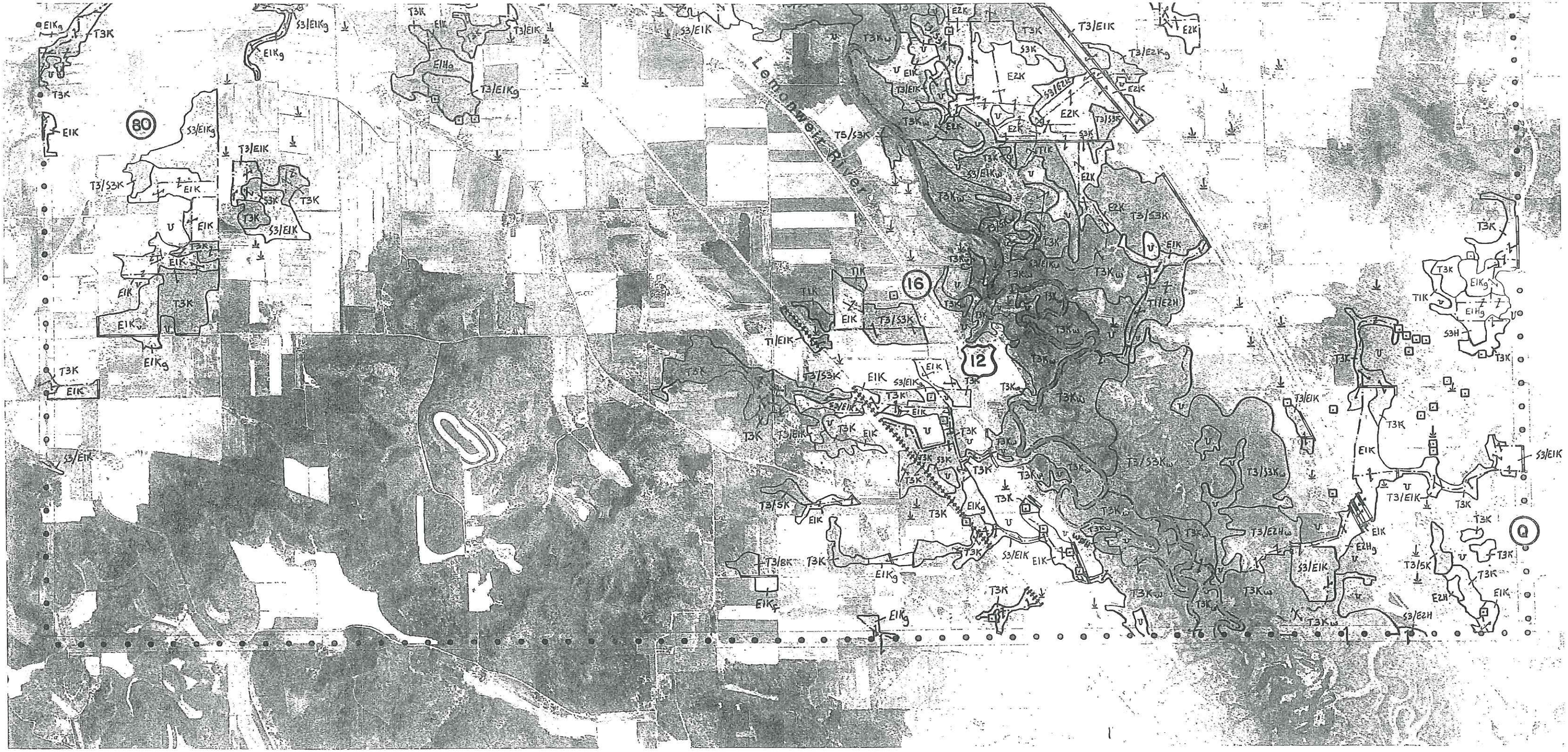

STATEMENT TO USERS

These wetlands were identified primarily by stereoscopic analysis of aerial photographs taken no earlier than 1986 and transferred to this 1:24,000 photo enlargement. While the date of this photo enlargement and the dates of the interpreted aerial photographs may not be the same, the delineated wetlands on this enlargement reflect ground conditions existing as of the date of the interpreted aerial photography. Wetlands were identified on the aerial photographs based on vegetation, visible hydrology, and geography in accordance with a wetlands classification system based on the U.S. Fish and Wildlife Service "Classification of Wetland and Deepwater Habitats of the United States." National Cooperative Soil Survey Maps, precipitation records, and other ancillary data were also utilized in determining wetlands.

Wetland Interpretation Information

INFORMATION ON AERIAL PHOTOGRAPHY INTERPRETED	Date: April 12, 1988	Date: April 7, 1988
	Source: Horizons Inc.	
	Sections: 1—12	Sections: 13—36
Interpretation and Drafting: GAM-Maclean Consultants Ltd.		Approved: LJS-WDNR
Comments:		
Revised: 6-26-91		

BASE MAP INFORMATION

Scale 1:24,000 1" = 2000'

Date(s) of Photography: MAY 1988

Flown by: REMOTE SENSING SERVICES, LTD

WDNR